Richmond Record-Herald

VOL. XXV—FIFTEENTH YEAR | RICHMOND, CONTRA COSTA COUNTY, CAL.—MONDAY, AUGUST 28, 1916. | NUMBER 23.

Germany Declares War On Rumania

COMMISSION WILL PROBE COMPLAINT OF LOCAL PERSON

A complaint filed by H. Hoffe, residing on Fourteenth street against the Peoples Water company with the city council brought action from the state railroad commission today. A communication received by the city clerk stated that a probe would be immediately commenced by that body concerning the complaint.

Hoffe charges that the water company refuses to connect its water main with his dwelling.

PASTOR TO START MISSION AT CANAL WITH PICNIC FUNO

A joint picnic is being arranged by the Alameda and Richmond County League Alliance to be held at Bonita park near San Jose on Sept. 9. The committees in charge of the picnic expect to raise $1000 which will be used in sending Rev. George Miller, pastor of the First Methodist church in San Francisco toPanama. It is the Rev. Miller's intention to organize a mission at the isthmus.

COUNCIL TO HEAR NEW ORDINANCE ON LICENSE TAX

The revised city license tax ordinance will come before the city council this evening for its initial reading. The new ordinance eliminates all necessary lines of business. The sources from which the tax will be derived are circuses, junk dealers and solicitors.

CONCORD TAX RATE WILL BE $1.70 ON $100

(Special to Record-Herald)

MARTINEZ, August 28.—The city council of Concord today fixed the tax rate which will be charged the coming year. The general fund rate is $1.00, sewer bonds 62½ cents, maintenance 7½ cents, making a total rate of $1.70 per $100 valuation.

MRS. MARY CAZALIS IS LAID TO REST

Mrs. Mary Cavalis, wife of Justin Cavalis of 408 Sixteenth street, whose death occurred Saturday was buried this morning.

Services were held at St. Mary's cemetery in Oakland. The deceased was 54 years of age and a native of France. A. A. Barber & company were the funeral directors.

CANDIDATES WHIST PARTY THIS EVENING

Mrs. Mary Lucey has completed final arrangements for the candidates' whist party to be held in the assembly hall of St. Pauls Catholic church tonight. The party will include a short entertainment and dance to be followed with refreshments.

FROM SAN JOSE

Mrs. Van Dalssen and daughter were visitors at the home of Mr. and Mrs. B. X. Tucker over Sunday.

14 POWERS IN WAR; RUMANIA HELPS BRITAIN

BERLIN, August 28 (via London, 7:05 p. m.)—Germany has declared war on Rumania.

BERLIN, August 28.—The Rumanians have invaded Hungary, according to official announcement here today.

BERLIN, August 28.—Fighting has begun between Rumanian and Teutonic troops on the Transylvanian frontier, the official announcement of today indicates. The statement says Rumanians have been taken prisoners.

ROME, August 28.—Predictions that Greece soon will declare war against Bulgaria were made by diplomats here today. Dispatches from Athens say the Venizelistas are gradually forcing King Constantine's hand.

PARIS, August 28.—Rumania is at war with Austria-Hungary.

Official announcement that King Ferdinand at last had cast the fate of his empire with the entente powers was made today in both Bucharest and Berlin. With the entry of Rumania into the struggle fourteen nations are now engaged in the war.

$2,000,000 PROJECT IN HARBOR WORK

The projected expenditure of $2,000,000 by New York capitalists on rail and industrial terminal facilities in connection with the Richmond inner harbor was reported at the meeting of the city's commercial organization, the Richmond Industrial commission, at its meeting last week. The statement was made also that engineers sent here for that purpose had made detailed investigation and filed a report to the effect that such development could be carried on here at small expense and with large returns for the investors.

This extensive project is expected to start as soon as the unit of work jointly agreed upon by the city council and the Bay Counties Land company has been finished. This will take the rest of this year, as a large amount of dredging, filling of tide lands and construction of wharf bulkheads is embodied in this job. The rest of the vast work will be done to conform with all other portions of the harbor devolpment.

PULLMAN MAN WILLING THAT SALE GO THRU

David Cameron, offering a fire house site at Pullman to the city filed a communication with the city clerk today proposing to pay for a title abstract to the property. The council last Monday night postponed action in the purchase of the site because Cameron had balked at paying for the abstract.

FORMER PASTOR IS GRANTED VACATION

SCRANTON, Pa., August 28.—Rev. R. S. Walker, former Baptist pastor from Richmond in charge of the Jackson street church here has been granted a short vacation to visit relatives in Vermont.

LADIES' NIGHT

Ladies of the Maccabees will be the guests of Knights of Maccabees at an entertainment to be held in A. O. U. W. hall on the evening of September 8.

Without any sign of activity on the part of the District Attorney's office toward enforcing the Redlight Abatement law.

123

Days have passed, although it is a small matter to set in motion the machinery of the courts in cases of this character. This was demonstrated by the Richmond Welfare League and it was demonstrated in Martinez, when a private citizen invoked the measure to remove an objectionable bawdy house.

The people of this city and Contra Costa county are wondering

WHY?

MRS. MARY WOOD IS CONFIDENT OF HER ELECTION

Mrs. Mary A. Woods, the prominent Richmond business woman who is seeking the Democratic nomination for assemblyman, returned today from a complete canvas of the county and expressed confidence in her ambition to qualify for the position in the primary tomorrow.

"I wish the public to understand that I am not in any combination for or against any other candidate for any of the county offices," said Mrs. Woods. "I am making my own fight and will win or lose upon my own efforts."

Mrs. Woods has been a property owner here for thirteen years and is a heavy taxpayer. She has raised a large family and now feels free to turn her attention to civic work.

ITALIANS CATCH SHARKS OFF PIER

Shark fishing, off the wharf of the Richmond-San Rafael Ferry company is proving exhilerating sport for Italian quarry workers. The fishers equip themselves with a stout line and bait the hook with meat. According to Mose Moch, manager of the company, the sharks bite best at high tied. As the monsters are hauled onto the wharf their heads are cut off and they are taken away by the fishermen. The Italians regard shark meat as a delicacy.

NICHOLL DENIES ALL OF WOMAN'S CHARGES

Denying the claim of Mrs. Miriam B Turner of Oakland for $14,000, John Nicholl capitalist of this city, is planning a perjury suit against his accuser. Mrs. Turner alleges the money due her for stock in the Planagraph company. Nicholl denies any knowledge of such a concern.

MARTINEZ WILL NUMBER STREETS

(Special to Record-Herald)

MARTINEZ, August 28.—Arrangements for the immediate numbering of houses and business buildings, erection of street signs and the construction of a large illuminated arch over Ferry street on the line of the ferry traffic and near the S. P. depot, were made by the board of governors of the Martines Development Board at today's meeting.

ELECT NEW OFFICERS

Mrs. W. L. Ballenger and Mrs. W. Janke were elected president and secretary respectively of the Friday afternoon club at its last meeting. Mrs. E. A. Preble was hostess to the club.

100 TONS ROCK BALLAST PUT IN NEW FERRYBOAT

The ferry steamer Charles Van Damme, plying from this city to Point San Quentin on the Marin shore did a good business again yesterday and her owners are more than satisfied with the showing made by the splendid new boat. She is handling the work splendidly and is becoming the most popular boat on the bay for automobile traffic.

Last week Manager Mose Moch put in her hold a hundred tons more of rock ballast. This sets her down in the water almost four inches and adds much to her traction and speed.

The engines are working perfectly and the many improvements added to the slips and wharfs at both San Quentin and this city makes this route across the bay the quickest and surest for auto parties having occasion to visit points in Marin and the counties of northern California.

WILSON ARGUES 8 HOURS

WASHINGTON, August 28.—President Wilson's plan for breaking the deadlock between the railroads and their employes, as discussed in conferences today, was as follows:

An eight-hour law for railroads to become effective at a date far enough in the future to give the railroads opportunity to prepare for it.

A law patterned after the Canadian act, which creates a commission of investigation and prevents lockouts or strikes while an industrial dispute is being investigated.

This plan was discussed by the President with his party leaders in Congress as the basis for the next step after the railroad managers have formally announced their refusal to accept the plan or settlement the President previously proposed. They were expected to do this at 2:30 this afternoon at a White House conference.

COUNTY AID SOUGHT FOR POOR FAMILY

M. B. Roberts, president of the Social Service Bureau, is endeavoring to secure county assistance for the relief of a mother and five baby children at East Richmond. The bureau has been aiding the woman for some time and is anxious to secure assistance from the county.

FUNERAL OF DOWLING HELD THIS MORNING

The funeral of Michael Dowling, for nine years a resident of the west side, was held from Our Lady of Mercy Catholic church this morning. The deceased was a native of North Carolina and had made his residence for many years at 430 Golden Gate avenue. He leaves a wife, son and daughter. Interment took place in St. Joseph's cemetery.

ON MOTOR TRIP

A motor trip to San Jose was enjoyed by Mr. and Mrs. A. B. Childs yesterday.

RUGG AND LONG WILL BE SWEPT TO VICTORY AT THE PRIMARIES

Tomorrow is primary election day and it behooves every one to get out and vote, for there are many important contests up to the people.

One of the most important contests in both the Republican and the Democratic parties is for that of state senator.

In the Democratic ranks there are Eddie Grant and Captain C. W. Lent as candidates, and on the Republican side the candidates are W. A. Rugg, Eddie Grant and W. R. Sharkey. Grant is a Democrat, but is filed on three tickets.

It seems to be generally conceded that Grant will receive the Democratic nomination, and on the Republican end W. A. Rugg of Martinez will qualify and go on the general election ticket for November. Reports show that Rugg will receive an enormous vote in Marin county, and that the vote in Contra Costa will be pretty evenly divided up between he and Sharkey.

In the field for assemblyman on the Republican side J. N. Long of Richmond will sweep the western end of the county, and will also poll a heavy vote in the eastern end. In the balance of the county the most of the vote will be divided between Calahan and Meese. Long will be the winner.

On the Democratic side the candidates are Dug Moore, Edward Hasey and Mrs. Mary A. Woods. As all the candidates come from Richmond, it is hard to say who will be the winner in this contest, but the indications point to Hasey.

ELECTRICAL STORM VISITS RICHMOND; NO DAMAGE

Richmond was thrown in darkness and all street cars stopped by an electrical storm which swept this city at 11:10 o'clock last night. Following the lightning flashes came a light rain.

Several transformers carrying current for the Pacific Gas and Electric company blew up on the high voltage lines near Pinole. Manager C. M. Brewer of the Western States Gas and Electric company said no damage was reported on his lines. It was Brewer's opinion that most of the damage caused by the storm was sustained by the Pacific Gas and Electric company in its mountain division.

Many residents on hearing the heavy canonading of the thunder went to the roofs of their homes. Shortly after the first flashes of the storm a red glare which lit the sky for miles was seen to shoot skyward from the Standard Oil tank farm at San Pablo. It was at first thought to have been exploding gas-

(Continued on Page Four)

REBEKAHS PLAN A WHIST PARTY

Mrs. Mattie Alderson is chairman of a committee from Richmond lodge of Rebekahs arranging for a whist party to be held in Woodmen hall on Thursday evening. Assisting Mrs. Alderson will be Mrs. E. Shea, Mrs. J. Harvey, Mrs. E. Phillips and Mrs. Wible.

METHODIST LADIES TO HOLD BAZAAR

The ladies of the Wesley Methodist church have decided to hold their bazaar this year on the 9th and 10th of November. The committee for the various booths have been named and are planning a splendid display of fancy articles, aprons, handkerchiefs and children's clothing.

On the evening of the 10th a chicken dinner will be served.

LOCAL ARCHITECT IS PLANNING DRUG STORE

SAN FRANCISCO, Aug. 28.—The Building and Engineering News announces by Architect James T. Narbett, 704 Macdonald avenue, Richmond, a one-story brick veneer drug store will be erected at Bay Point. The building will cost in the neighborhood of $3000 and will be modern throughout. Special store fixtures will be provided for in the plans which are now nearing completion. The owner of the proposed structure is A. W. Smith of Bay Point.

DROWNED MAN DIVORCED PRIOR TO ACCIDENT

Jurors who will this evening probe the drowning of J. Cooper, San Francisco youth, at Tormey, were subpoened by Deputy Coroner Smallwood today. The drowned lad was 22 years of age. He was divorced from his wife shortly before his death.

NEW LODGE HEAD CHOSEN

F. G. Blackhart was on Saturday evening installed as keeper of records and seals by Richmond lodge Knights of Pythias. He succeeds C. E. Cassidy who recently resigned.

KENNEDY WILL SEEK DEMOCRATIC CONGRESS

Robert P. Troy, secretary of the state Democratic Central Committee, sends out notification today to the Democrats of this district that O. W. Kennedy will seek the nomination for congressman for that party. Democrats will therefore take notice and write his name on their ballots at the primary election tomorrow.

In his message to the press of the district Mr. Troy adds that the National Democratic Committee regards the nomination of Mr. Kennedy as being imperative to the welfare of the party.

Mrs. and Mrs. J. Kleinkauf are enjoying a camping trip into the Sierras.

2ND DEMURRER IS FILED FOR ZEB KNOTT IN BRIBERY CASE

(Special to Record-Herald)

MARTINEZ, August 28.—Attorneys representing Supervisor Zeb Knott, of Richmond, filed the second demurrer to his bribery indictment before Judge A. B. McKenzie today. Knott was given until this morning to enter his plea.

His appearance in court today was to answer to new charges preferred against him in an amended complaint filed by the district attorney's office. Knott was indicted on the testimony of Peter Piantinida, owner of the Panama-Pacific roadhouse at Stege. Piantinida informed the Loveridge grand jury that he had given Knott $200 to secure a liquor license for him.

TAX ORDINANCE TO TO BE GIVEN ITS INITIAL READING

A newly drafted ordinance fixing the city tax rate at $1.20 for the fiscal year, will be given its first reading at the city council meeting tonight. The rate is eight cents higher than last year. This is attributed to the payment on certain city bonds and also to salary increases made by the council.

THIEVES WORK AT OPENING OF NEW HIGHWAY

(Special to Record-Herald)

LAYAFETTE, August 28.—The tunnel road opening celebration here Saturday was marred by the work of pickpockets. Although nearly all of the sheriff's office was present besides a number of extra deputies the thiefs made their escape.

Among those reporting thefts were County Clerk J. H. Wells, Judge Huff, $80 and Joseph Lawrence.

$80,000 SEWER JOB NEARING COMPLETION

The $80,000 sewer and street grading job on the properties in the Canal street and Cutting boulevard section of the city is more than half done, having been pushed along without cessation since the contract was let by the council.

PLAN PARTY

Several enjoyable parties are being arranged by the Civic Center club.

Keep Out the Flies

ADJUSTABLE WINDOW SCREENS ..... 25¢ EACH AND UP
FLY SWATTERS, EACH ..... 5¢ and 10¢
FLY TRAPS, TWO FOR ..... 25¢
FLY TRAPS ..... 15¢, 50¢, $1.75 and $2.00

SQUARE DEAL HARDWARE CO.

R. B. DOUGALL — We Give Home Trading Stamps — R. G. ARMSTRONG
Phone Richmond 200 — FREE DELIVERY — 502 Macdonald Ave.

Richmond Record-Herald

Published Every Afternoon, Except Sundays and Holidays by the Record-Herald Company

Sixth Street, near Macdonald Ave. Telephone Richmond 70

FRANK HULL...Managing Editor. G. E. MILNES...Business Mgr.

SUBSCRIPTION RATES:

1 Year.....$4.00 6 Months.....$2.00 1 Month by Carrier..40¢

Entered at the Postoffice at Richmond, Cal., as Second-class Matter.

Independent Democratic Official Paper of City of Richmond

THE RIGHTS OF COURTS

"Our duty is not to make our courts of appeal decide cases correctly, or decide them as we would have done," says a judge of the Missouri supreme court in handing down a decision. "They have the same right to decide wrong as we have."

Whether this is regarded as humor, or merely honesty, it leads one to suspect that perhaps judges, after all, are human. And that suspicion is confirmed by several other decisions recently rendered in various parts of the country.

Says Justice Ladd of the supreme court of Iowa: "A man who, instead of resenting unfounded accusations against his wife, even when made by his mother, will hie himself to the haymow to weep, and then abuse her whom he has promised to protect, is hardly worth quarrelling about." So say we all of us.

A decision of interest to sinful church members is that of a Massachusetts judge who holds that a minister when administering communion has a right to pass by a member of his congregation whom he knows to be an "evil-liver," and the sinner has no legal recourse.

The supreme court of Oregon has decided that an attorney who joins a patriotic mob which takes unpatriotic persons from jail and makes them kiss an American flag may properly be suspended from practice of the law for three months. They may not promote respect for the flag, but it tends to promote a lawyer's respect for law.

A thoroughly human view of civic belligerency is that of a Missouri judge: "On July 24 1915, at Charleston, Mo., on Commercial street, the defendant exercised his inalienable right to fight, and since then has been trying to adjust the matter with society."

TURN OUT TO VOTE

Again the Record-Herald desires to admonish the people to turn out to vote in this city at the primary election tomorrow. There are 5556 registered voters in this city and at least 5000 of them should cast their ballots tomorrow for the various candidates who desire to have their names placed on the ballott for the November election.

The Record-Herald does not care for whom the electors cast their ballots, but we do want a representative vote at the election. Of course, we have our choice for the different places on the ticket, but this is of small importance compared to getting out the vote to show that Richmond has the power to dominate political matters in Contra Costa if the people of the city only stand together.

Honest, now, which is the deepest in the mire, the contemptible pinhead who from the street corner makes scurrilous remarks about passing women, or the woman who, by the stupid art of displaying her "charm," makes a plain bid for this unenviable notoriety?

"Everybody knows we did not begin this war," says Premier Tieza of Hungary. Of course not! The very idea! When will an ignorant world get over the fool idea that Austria-Hungary ever had anything to do with the war?

THE AMBITIOUS MAN

In a recently published interview with an extremely high-salaried business man lies encouragement for the man who ardently desires to get ahead.

This man was at one time a modest bank clerk. When the American Institute of Banking opened in a neighboring town he spent $1.30 a week to get to it. It was given in a city where there were a hundred banks, yet only eleven bank clerk attended that institute.

"I could not understand then, nor can I understand now," exclaims this man in amazement, "the insipid indifference to opportunity of the average man." It seems obvious merely to add here that therein lies the very reason for the fact that he is an average man. It is just because he disregards opportunity that he is not above the average.

This only goes to show that the man or woman who is willing to pay the price of a little real interest and effort has a mighty small percentage of his fellowmen to compete with after all. If there were a hundred banks in the city referred to, it is probable that a low estimate of their employees would be about 500, or five persons to a bank. If a class in banking claimed only eleven out of them, we need only count about two per cent of the people who will offer us any serious resistance in the race for business promotion.

And all the other ninety-eight per cent. who are contented with being the "average man," who are in love with mediocrity, we must perforce suppose that in their very indifference they find some compensations. They must be like the common people who, Lincoln said, are beloved of God, else he would not have made so many of them.

MEAT AND VEGETABLES

Bernard Shaw does a prodigious amount of work, most of it creative work of unusual virility and high artistic quality, on a vegetable diet, without tea, coffee, alcohol or tobacco. He is one of the favorite examples pointed to with pride by the advocates of vegetarianism.

On the other hand, there was Lord Palmerston, who "worked like a horse till he was 81," and was accustomed at the age of 80 to eating dinners like this:

Two plates of turtle soup, a big plate of cod with oyster sauce, two entrees a pate, a plate of roast mutton, an enormous slice of ham and a pheasant, in addition to various minor accessories.

There's no creature so strange as man, so hard to bring under any rule. You can prove anything by him.

No doubt most of our ancestors, if they were well-to-do, ate meat more than was good for them. And probably most of us today would be better off if we ate less meat than we do. But to say that we should eat no meat whatever is about as rational as saying that we should eat nothing but meat. It's a question of proportion, and an intelligent individual can best determine his own proportion.

An American general on duty at the Mexican border says he "could buy a raid any time he wanted to for $25." But if it's just the same to him, we'd rather he'd spend the twenty-five for something else.

Edwin E. Grant
FOR STATE SENATOR

AUTHOR OF REDLIGHT ABATEMENT ACT
LABOR'S FRIEND
Endorsed by Richmond Building Trades Council and Central Labor Council.
ON ALL PARTY TICKETS

WM. E. CALAHAN
Candidate for Regular Republican Nomination for
ASSEMBLYMAN
18th DISTRICT
Primary Election, August 29, 1916

J. N. LONG
OF RICHMOND
Regular Republican Candidate for Nomination for
ASSEMBLY 18th DISTRICT
Primary Election, Aug. 29, 1916.

W. A. Rugg
editor and proprietor of the "Contra Costa Gazette" and the "Daily Gazette" is a candidate for the Republican nomination for
State Senator
from the Ninth district, comprising Contra Costa and Marin counties.

Mr. Rugg has never weakened in his loyalty to the party that has always had its rule signalized by prosperity. By virture of his ripe experience as a newspaper publisher, he has gained a very comprehensive knowledge of public affairs and is therefore well qualified to intelligently perform the duties of the office, for which he is a candidate.

Mr. Rugg stood firmly for Marin county's right to name the Republican candidate for the next senatorial term, but upon the withdrawal of such candidate and at the request of Marin county Republicans, he consented to enter the contest as an ever and always loyal and consistent Republican.

CLOTHES CLEANING

Richmond's biggest and best, the Elite Cleaning Company. Service and prompt delivery. Our motto, satisfaction. 265 Fifth street, Phone Richmond 525. Branch office 2233 Macdonald avenue, Phone Richmond 456.

Wear a BLACK'S Special, one that has been Cleaned and Pressed. Black's Cleaning House, 1010 Macdonald Ave., Phone 722.

CLASSIFIED ADS

CLASSIFIED ADVERTISING RATES

Lines	2T	4T	6T	12T	24T
3....	$ .25	$ .45	$ .60	$1.00	$1.50
4....	.35	.60	.80	1.35	2.00
5....	.45	.75	1.00	1.75	2.50
6....	.50	.90	1.20	2.00	3.00
7....	.60	1.05	1.40	2.25	3.50
8....	.70	1.20	1.60	2.50	4.00
9....	.80	1.35	1.80	2.75	4.50
10....	.90	1.50	2.00	3.00	5.00

Strictly in Advance

Classified ads will be taken over the phone and collections made by messenger on payment of 10¢ extra for messenger service.

SALARY LOANS

SALARIED PEOPLE PERMAnently employed furnished $5.00 to $50.00 without security, delay or publicity, cheapest rates, easiest payments. D. D. Drake, 607 Macdonald Avenue. 4-29-tf

POSITION WANTED

THE W. C. T. U. of Richmond would like to assist any girl that needs help who will either write or come to see Mrs. G. Wallin, 684 Fifteenth St., Richmond. tf.

WANTED—House work by deserving woman, by the day, week or month. Apply at once. Phone Richmond 757. 8-2-tf.

AGENTS WANTED

WANTED—A solisitor for a cleaning wagon. One who understands the business. Must be sober. Apply 1010 Macdonald, Black Painsian Dye Works. 8-1-tf.

WANTED—MISCELLANEOUS

VACANT LOTS—If you are obliged to dispose of vacant lots in the city of Richmond, and are willing to sell at bedrock prices, with all the inflation cut out, address Box Z, care Record-Herald office, Richmond, Cal., giving location of lots and price wanted. 2-29-tf.

WANTED—A good piano. Price and terms must be right. For particulars write P. O. Box 601, Richmond, Cal. tf.

WANTED—To buy two lots on terms, close in property, submit proposition to Daniel Barton 182 Tenth street. a25-3t.

FOR SALE

A BARGAIN—$800 buys two lots 50x120 feet each. Lots No. 26 and 30, block No. 61, East Richmond Heights, Richmond, Cal. Write to P. O. Box 144, Rodeo, Cal. 8-12-1m

A BIG BARGAIN—Two flats of six rooms each, in resident district on Terrace avenue, between Crest and Washington avenue for sale. Size of lot 50x50 feet. Will sacrifice for $750. Terms if desired. Address H. Koplan, 1209 First avenue, Oakland, Cal. a23-1mo.

EXCHANGES

HAVE you vacant lots that you want to turn over for income bearing residence property. I have a modern five room house and two lots in central section of city, that I would consider exchanging for vacant lots suitably located. In answering give lot and block number, what value of lots are, and whether street work is paid or not. Address Box 184, Richmond, Cal. 2-29-tf

NOTARY PUBLIC

NOTARY PUBLIC—I make and acknowledge all kinds of legal papers; deeds, mortgages, contracts, leases, etc. Houses to rent; fire insurance. H. G. Stidham, 163 Washington avenue. Phones, office 868, Residence 920. 3-27-tf

ELECTRIC SHOE HOSPITAL
822 MACDONALD AVENUE

The convenient shoe repair shop. We call for and deliver shoes, Phone 1074.

We give Cash Discount trading stamps and American trading stamps. All work guaranteed. We use the best oak leather. a9-tf.

"Let Mayer Do It." If you want your old suit made like new. Ring up Phone 452. Cleaning, Dyeing, Repairing or Pressing. Work called for and delivered. Mayer's American Cleaning Works, 1116 Macdonald avenue —adv.

FLORENCE KELSEY
Will call at your home to do your Hairdressing, scalp treatment, shampooing, face massaging and manicuring. Guarantee to give satisfaction. Reasonable prices.
Phone Richmond 861
Raymond Apts.—21

ATTORNEYS-AT-LAW

J. E. RODGERS
Attorney-at-Law
Martinez California

PHYSICIANS AND SURGEONS

DR. M. DEININGER-KESER has moved her office and residence from Bedwell Apt., 8th and Nevin, to 919 Macdonald Ave., near Elks Bldg. Office hours 1:00 to 3:00 p. m. Telephone Rich. 98.

BERT CURRY
UNDERTAKER—EMBALMER
Parlors—27 Park Place
Service Day or Night
Day and Night Phone 429

Auto Service Phone 598
ARTHUR A. BARBER & CO.
Funeral Directors
Lady Attendant for all Ladies and Children's Cases
263 FOURTH ST.

E. B. SMALLWOOD
Undertaker—Embalmer
DEPUTY CORNER
727 Macdonald Avenue
Phone Richmond 113

THESE PAINTERS CARRY LIABILITY INSURANCE

ZEB KNOTT
Sherwin-Williams Paints, Stains and Varnishes
All Grades of Wall Paper
Painting and Paper-Hanging
All Work Guaranteed
319 North Seventh Street

Phone Richmond 823
A. BRUNNER
PAINTING, PAPERHANGING AND TINTING
WALL PAPER, PAINTS, OILS AND VARNISHES
1310 Macdonald Avenue

THE CRAVEN HOSPITAL
Conduced by Graduated Nurses
MEDICAL, SURGICAL and MATERNITY CASES.
Baby Incubator Installed.
Received under the care of their own physician.
10th & Clinton Phone 854

NOTICE TO VOTERS

A new and complete registration of voters is required by law during the year 1916.

Registration closes for the purpose of voting at election for school trustees, on March 7th, 1916; for the purposes of voting at Municipal elections of towns of the sixth class, on March 10th, 1916; for the purpose of voting at Presidential Primary election on April 1st, 1916; for the purpose of voting at August Primary election, on July 29th, 1916; and on Oct. 7th, 1916 for the purpose of voting at General Election on Nov. 7th, 1916.

You may register with the County Clerk or any of his deputies.

Dated February 10th, 1916.

J. H. WELLS,
County Clerk of Contra Costa County, California.

The following named persons are registration deputies:

A. C. Faris, City Hall, Richmond, Cal
Mrs. Mary D. Neill, 154 Washington Ave., Richmond.
Geo. K. Drew, 114 Washington Ave. Richmond.
I. R. Vaughn, 420 Macdonald Ave Richmond.
Miss Nannie Nesbitt, 621 Bissell Ave. Richmond.
Mrs. Florilla Brown, Stege, P. O.
M. J. Gordon, 319 Macdonald Ave, Richmond.
Fred C. Schram, 422 Macdonald Ave. Richmond.
L. J. Thole, 1928 Macdonald Ave. Richmond.
W. J. Richards, Jr., 915 Macdonald Ave., Richmond.
Mrs. Henrietta King, 234 Barrett Ave., Richmond.
Mrs. Laura B. Crampton, 624 Chanslor Ave., Richmond.
Frank M. Silva, San Pablo.
George E. Valencia, San Pablo.
A. H. MacKinnon, Rust.
Herman Rust, Rust.
H. F. Davis, Rust.

feb 17-oct 7

CALIFORNIA TOWEL SUPPLY CO. Towel service furnished offices barbers and bars. We supply coats and aprons. We furnish the supply—you use it. Cheaper than buying your own. Branch office, Record-Herald building, telephone 70. Telephone your order and the man will call on you.

E. A. MARSHALL
House, sign and automobile painting; paper hanging and decorating. All work guaranteed.
Phones 154-W and 945
Shop 415 Bissell Ave.

DOCTORS FOR MEN
Everything is PRIVATE AND CONFIDENTIAL.
No extra charges are made for medicines. Consulatation free. Est. 25 years.
DR. T. D. HALL
707 Broadway, upstairs, near Seventh St., Oakland, Cal.

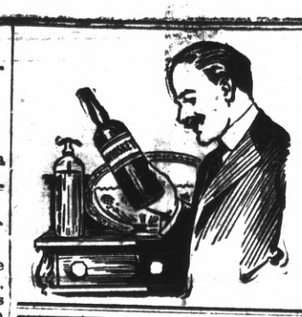

IF THE BOTTLE OF WHISKEY on your sideboard bears our label you can gamble on two things. First, that the whiskey is absolutely pure. Second, that the flavor, mellowness and bouquet will equal that of any you have ever tasted, no matter how much higher priced. The best judges prefer our whiskey.

RICHMOND LIQUOR STORE
12th and Macdonald

BUILDING MATERIAL, DRAYING, HAY AND GRAIN
PICNIC PARTIES AND MOVING
E. H. Higgins Co.
Successors to Johnson & Braine
Office 400 Macdonald Ave—Phone Rich. 262 Warehouse Phone 448

COAL Draying and Storage
PILLOW BROS.
705 Macdonald Ave Phone 91

Certificates of Title Notary Public Abstract of Title
Title Insurance Polices Escrows Handled Inheritance tax Appraiser
PATRONIZE HOME INDUSTRY.
Richmond Abstract and Title Co.
Office—Richmond Abstract and Title Co.'s. Building.
Twenty-Second and Macdonald Ave., Richmond, California.
Telephone Richmond 819 CHAS. G. BACON, Manager.

Tilden Lumber Co.
PRICE---QUALITY---SERVICE
E. M. TILDEN, President
YARDS—Oakland, Berkeley, Richmond and Crockett
Office and Mill—15th St. and Nevin Ave. Phone Richmond 81

Popular Bakery and Coffee House
MACDONALD AVE., BET. 4th and 5th STREETS
Largest Assortment of Bread, Cakes and Pies in Richmond
Finest Cup of Coffee and Cream in Town
REMEMBER THE PLACE
Macdonald Ave, Between 4th and 5th Streets

California State Fair
SACRAMENTO
September 2nd to 9th Inclusive
$45,000 Premiums — New { Buildings, Features, Attractions } — $20,000 Purses

Including New Women's Building (to be formerly dedicated during the Fair), New Poultry Building and Live Stock Barns, Immense Exhibit of Manual Training and Domestic Science by California Schools, Miners' First Aid and Mine Rescue Competition, Horse Racing, Night Horse Show, Grand Band Contest, Head on Collision, Fire Works, Free Attractions, Clean Amusements, Grand Rally California Miners' Safety Bear Club.

Working Demonstration Tractors, Pumping and Irrigating Plants, Road Machinery, Milking Machines.

Agricultural, Horticultural, Viticultural, Manufactures, Machinery, Automobiles.

Largest complete Live Stock Show ever held in California.

Permanent exhibit of Fine Arts, and Industrial and Soil Products.

Every minute interesting, instructive and entertaining.

Reduced rates on all Railroad, Electric and Steamboat lines.

SEND FOR PREMIUM LIST

CHAS. W. PAINE, Secretary. JOHN M. PERRY, President.

Cook With Gas
ON A MODERN GAS RANGE
SAVE—MONEY
SAVE—TIME
SAVE—WORRY
SEE THE MODERN GAS RANGES NOW ON DISPLAY AT THE LOCAL STORES.
GAS, ELECTRIC, CARBON FUEL, FIRST PREFERRED
Pacific Gas and Electric Co.
13th and Clay Sts., Oakland Lakeside 5000
Branch Office: 709 Macdonald Ave. Phone Richmond 531

Remember that the Richmond Dye Works clean and press your suit for $1.00 from this date. A trial will convice you that our work is first class. We call for and deliver. Phone 821 day or night 225 Macdonald avenue. tf.

FOR EXCHANGE

120 acre alfalfa ranch to trade for Richmond lots inside the triangle of the Santa Fe and Southern Pacific and Oakland branch of the Santa Fe roads. Eighty acres in alfalfa.

Fine 8-room furnished place in fine location to exchange for clear ranch property.

Five-room, up-to-the-minute, house in fine location. Anything down and $25 per month.

R. W. BYRN

911 Macdonald Ave.

RICHMOND AND SAN RAFAEL FERRY & TRANSPORTATION COMPANY — MARIN COUNTY — CONTRA COSTA COUNTY

Time Table

Effective Sunday, July 23, 1916

BOAT LEAVES

Pt. Richmond	Pt. San Quentin
7:30 a. m.	8:00 a. m.
9:30 a.m.	10:00 a. m.
11:30 a. m.	12:00 m.
1:30 p. m.	2:00 p. m.
3:30 p. m.	4:00 p. m.
5:30 p. m.	6:00 p. m.
*7:00 p. m.	*7:30 p. m.

*Sunday Only

Key Route Cars direct to Ferry from all points of Alameda County

Motor Vehicles from Point San Quentin direct to San Rafael connecting with Northwestern Pacific Railroad for all points North.

UNSURPASSED BUFFET AND GRILL SERVICE

For Information Address
RICHMOND-SAN RAFAEL FERRY & TRANSPORTATION COMPANY
RICHMOND, CALIF.
Phone Richmond 231
Phone San Quentin 2

T. & D. RICHMOND THEATRE

MONDAY AND TUESDAY
August 28 and 29

MATINEE DAILY 2:15 to 5:00

"THE PERILS OF DIVORCE"

Hearst International News Series
Pictograph No. 2030

COMING—Wednesday & Thursday—CHARLES CHAPLIN in "THE VAGABOND."

A HOME THAT IS LIKE A CLUB

—FOR MEN ONLY—

Thirty dollars per month for board and room in a private home, fine locality, near business center, use of piano and billard table. A 30¢ merchants lunch from 11:30 to 1:30 p. m. for transient, call at 217 Bissell avenue. 8-18-1mo.

A. DeGregorio
Home-Made Raviolas
ITALIAN STYLE
PRICES—1 Dozen, 15; 2 Dozen, 25¢; 100, $1.00
When ordering large quanties place order day in advance
457 14th St. Phone Rich 239-J

E. GEORGE HARLOW
Teacher of Piano
Special Attention to Beginners
Residence, 509 Florida Street
Telephone Rich. 385

Barrett Sanitarium
Ninth St. and Nevin Ave.
NEW AND MODERN
Trained Nurses, Quiet and Restful
DR. W. J. CEASAR

I have a client, who is a competent mining engineer, who holds an estate in a valuable mining property in one of the best mining districts in California. He desires to meet a reliable party with $2500 to finance and buy machinery, etc. Millions have been taken out in adjoining placer mines, up to line of property. No chance value in sight. Report on property, maps, etc., will be submitted to interested parties.

DANIEL BARTON

182 Tenth Street Richmond, Calif.

Electrify Your Vacation

DECIDE to enjoy the comforts you missed on your previous vacations. Take advantage of the Electricity which is everywhere—on trains, steamers, in hotels.

A few of the electric appliances which will make your vacation more enjoyable are:

Electric Utility Outfits—includes flat iron, stand for inverting and vessels for cooking.

Electric fans — special small sizes, weight little.

Electric curling irons.

See your dealer for special vacation offers.

WESTERN STATES GAS & ELECTRIC CO.

317 Sixth Street Telephone 115

PACIFIC COAST LEAGUE

Standing of the Clubs

	W.	L.	Pct.
Los Angeles	79	57	.518
Vernon	81	63	.562
San Francisco	73	70	.511
Salt Lake	67	67	.500
Portland	59	69	.461
Oakland	56	89	.386

Results Yesterday

Los Angeles 3, Oakland 0—morning.

Los Angeles 2, Oakland 0—afternoon.

Vernon 7, San Francisco 1—morning.

Vernon 4, San Francisco 3.

Salt Lake 4, Portland 3.

Portland 7, Salt Lake 4.

Results of Series

Oakland 4, Los Angeles 3.

Vernon 5, San Francisco 2.

Salt Lake 4, Portland 4.

NATIONAL LEAGUE

Standing of the Clubs

	W	L.	Pct.
Brooklyn	70	43	.621
Boston	65	43	.602
Philadelphia	65	48	.575
New York	54	57	.486
Pittsburg	52	60	.464
St. Louis	52	60	.464
Chicago	53	66	.445
Cincinnati	45	76	.372

Results Yesterday

Chicago 5, Boston 1.

Brooklyn 13, Cincinnati 6.

AMERICAN LEAGUE

Standing of the Clubs

	W.	L.	Pct.
Boston	70	49	.588
Detroit	67	56	.545
Chicago	66	56	.541
New York	65	56	.537
St. Louis	66	57	.537
Cleveland	66	57	.537
Washington	57	61	.483
Philadelphia	26	91	.222

Results Yesterday

Cleveland 5, New York 1.

NORTHWEST LEAGUE

Results Yesterday

Spokane 8; Tacoma 4.

Butte 10-6; Vancouver 3-5.

Great Falls 5; Seattle 3.

CHURCH SOCIETY WILL RECEIVE NEW PASTOR

Preparations will be made by the Ladies Guild of Trinity Episcopal church at its meeting Tuesday afternoon for a reception to be tendered Rev. H. Hitchcock, new Episcopal pastor. Rev. Hitchcock will succeed the Rev. J. K. Jones of Berkeley who has been acting in a temporary capacity. The Guild meeting will be held at the church parlors.

ENJOYS DANCE

A delightful dancing party was enjoyed by Gustav Vasa lodge in Bank hall Saturday evening. The committee in charge of the affair was Mrs. C. F. Olsen, Mrs. Charles Hoover, Charles Oberg and Gustav Kindstrom.

NOTES FROM THE PLAYHOUSES

PANTAGES THEATRE (Oakland)

"The Elopers" and Oklahoma Bob Albright!

Some headliners to lead off a big vaudeville bill. "The Elopers" made one of the most successful runs of any eastern musical comedy. Bob Albright scored the biggest single hit ever scored in the Palace theater, New York, and leaves right after this engagement over the Pantages circuit for a contract running into four figures. Bob does other things besides sing. For instance Mike Rachman, the orchestra leader, got back last night after a week off—during which he eloped with an Oakland girl. The marriage only became known when Bob doused Mike a plenty with rice. Next week he starts for the East in his auto, over the Lincoln highway, as special representative of State Consul J. E. Caine of the famous road.

But, what interested the crowds last night the most, Bob sang, told stories and renewed friendships. His personality is wonderful and his voice one of the greatest in vaudeville.

The Elopers (not Mike and his frau) are a musical comedy company headed by Teddy McNamara and Jessie Maker. It is good for a laugh a minute. Nellie McNamara sings charmingly and a clever company, gorgeously dressed, is seen. The bill is one of special interest.

Homer Dickinson and Gracie Deagon, late stars of "The Candy Shop" present one of the most artistic bits of comedy ever seen in Oakland. Dickinson is one of the "make yourself at home" type of comedians whose conversation with his audience is side-splitting. Miss Deagon's "kid impersonations" are lifelike.

Florence Rayfield sings comic songs. Sam LaZar and Josh Dale have a blackface comedy music act that brings laugh after laugh, and more laughs are added by Will Morris, a tramp cyclist who tangles with his wheel and does tricks in pantomime. Davitte and Duval present a comic sketch "holding out" in which the inside of theatrical life is exposed. "The secret of the Submarine" is the picture feature.

Next week comes the greatest film serial of the age, "The Yellow Menace." This film was obtained through a deal by Manager Pantages, only second in importance to his securing control of the great "Civilization" production. It features Edwin Stevens, one of the greatest actors in America, and the man who presented "The Devil" in New York at the time it made so wonderful a run.

"The Midnight Follies" will also be seen next week.

ORPHEUM THEATRE (Oakland)

Following an important conference between President M. Meyerfeld, Jr., of the Orpheum Circuit company, and the local management of the Orpheum in Oakland, announcement was made last night that the prices during the Nora Bayes season at the Orpheum, which begins today, will remain the same as during the summer weeks.

It was first thought impossible to permit Miss Bayes, with her enormous salary and the extraordinary expense and incidental to the staging of the entire bill, to appear at the "vacation prices" schedule, which the Orpheum has maintained during the summer. President Meyerfeld was very anxious that Oakland should not be slighted, by the withdrawal of Miss Bayes from the program, and still was for sometime in doubt as to the possibility of "breaking even" with the summer prices that now prevail at the Orpheum.

The result of Mr. Meyerfeld's decision to permit the vacation prices to remain just as they are during the Nora Bayes week will be watched with keen interest in the Orpheum Circuit offices. There is considerable skepticism as to the possibility of paying expenses, even with packed houses at these vacation prices, but it is believed the experiment is well worth trying. Today there is a big line at the Orpheum box office, with hundreds apparently eager to snap up the bargain involved in the appearance of Nora Bayes as the head of the big vaudeville and stock company program, with the best seat in the house 50 cents every night.

Nora Bayes in New York is capable of filling the big Palace theater, where the orchestra seats cost $1.50. For three weeks this summer Miss Bayes played at the Palace and the capacious house was packed to capacity at every performance. They know Miss Bayes in New York as the greatest single comedienne on the stage.

Oakland has never before seen Miss Bayes. Theater goers who pay attention to things of the theatrical world, know that the lady is a tremendous card in London and New York, and is kept so busily engaged there that her western trips have been few and far between.

4 HONORED WITH BIRTHDAY PARTIES AT G. A. R. SOCIAL

Four members of the G. A. R. Auxiliary were tendered birthday parties at a reception in Pythian hall Saturday evening. The guests of honor were H. J. Cotton, Mrs. J. G. Gerlach, Mrs. G. Masden and Merle Jones. Each of those having birthdays was made the recipient of a silk flag.

The birthday parties followed a reception tendered the post and auxiliary by the sons and grandsons of the order. The committee in charge was Albert Mills, Merle Jones, John Fitzgerald, Harry Somerville, Charles Fessenden, James Somerville, Alvin Tyler and Lawrence Fitzgerald.

Miss Julia Hyatt, patriotic instructor of the order made the presentation of the flags to the party guests.

BANDON IN PORT

The steam schooner Bandon from Eureka arrived at the Ferry Point wharves yesterday with a miscellaneous cargo of lumber, oil and piling. The piling will be discharged at the local wharf, the lumber at Oakland and the oil at Point Orient.

Dr. E. W. O'Brien
DENTIST

Announces removal of offices about September 1st to Abbot, building, 912 Macdonald ave.

Dental operation under Nitrous Oxide and Oxygen Analgesia.

a26-12t.

Helvetia Hotel
227 16th Street

Rooms 25¢, 35¢ and 50¢
$1.50 and $2.00 Per Week
Also Housekeeping Rooms

MRS. PERDRIZAT

lighter, flakier biscuits

Steady, evenly distributed heat, under perfect control makes a good oil stove wonderful for baking.

NEW PERFECTION OIL COOK-STOVE

For Best Results Use Pearl Oil

A good oil stove is just like cooking with city gas. If you haven't a New Perfection you've missed comfort for years. Bakes, broils, roasts, toasts. More efficient than your wood or coal stove, and costs less to operate. Cuts out the coal-hod and wood-box drudgery. *Keeps your kitchen cool.* The long blue chimneys prevent smoke or odor. In 1, 2, 3 and 4-burner sizes, ovens separate. Also Cabinet Models with Fireless Cooking Ovens. Ask your dealer today

STANDARD OIL COMPANY (California)

W. A. RUGG

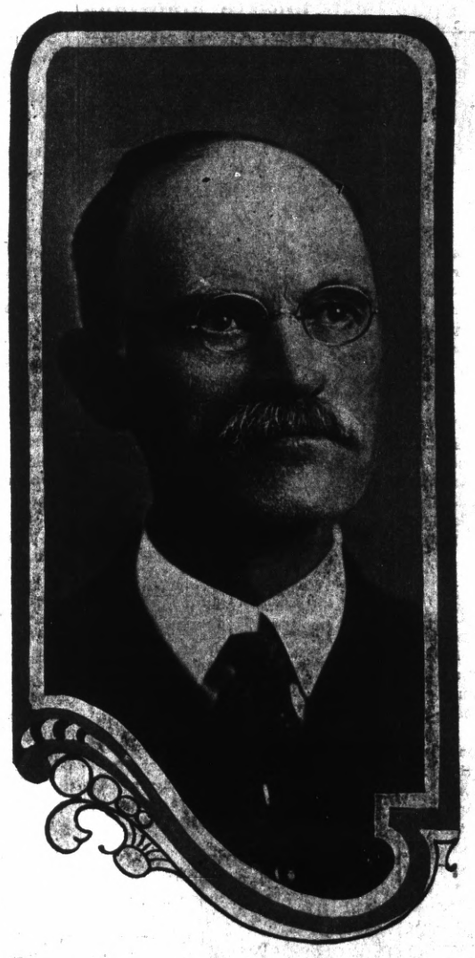

The Only Consistent Republican Candidate for

State Senator

For the Ninth District, Comprising Contra Costa and Marin Counties

Primary Election, Tuesday, August 29, 1916

THE STORE FOR EVERYBODY

WATCH THIS SPACE EVERY DAY AND SAVE MONEY

CHILDREN'S RAIN CAPES For School	$2.50
WATER-PROOF KNAP SACKS	35c
TABLETS	5c and 10c
ENVELOPES, per Package	5c
PENCIL BOXES	5c, 10c, 15c and 25c

Meet Me at **The Fair** Save Money

C. C. OLNEY

Phone Richmond 811 731 Macdonald Avenue

WILD WAVES AT ATLANTIC CITY WILL BEAR MESSAGE TO POLITICIANS WHEN NATIONAL SUFFRAGISTS ASSEMBLE FOR EMERGENCY CONVENTION

Atlantic City will exert a magnetic influence over both the eyes and ears of political leaders of all parties on September 6-10. Answering the emergency call issued by the National American Woman Suffrage Association, more than a thousand of the most representative women of the country will mobilize at the famous Jersey resort that day to determine the next steps that are to be made in the campaign for nation-wide suffrage.

Although Mrs. Carrie Chapman Catt and other leaders of the national suffrage forces are reticent concerning the action to be taken, it is conceded by both politicians and suffragists alike that whatever decision is made by the convention will have an important bearing upon the national situation.

Since both the Democratic and Republican parties endorsed woman suffrage in their national platforms last June, the women have been determined to press their newly-won advantages to final victory. It is to decide how, most expeditiously, this result may be accomplished that the Atlantic City convention has been called. According to Mrs. Catt, one of three definite plans of action will be decided upon. The national suffragists will either drop all work on the federal amendment and confine their activities to the States; drop all State work and concentrate their efforts on the federal amendment, or continue their present policy of supporting both State and federal campaigns.

The fact that three great Canadian provinces have granted full suffrage to their women within the year has increased the sentiment for woman suffrage in this country and stirred up even the most apathetic States.

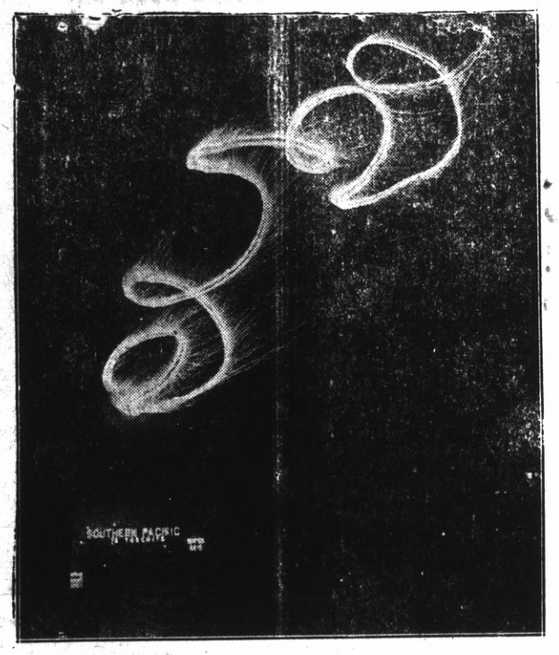

"Dizzy Joe" Boquel, Daring French Aviator Who Is to Fly at the State Fair, September 2-9, In His Epoch-Making Flight Above Market Street, San Francisco.

SPECIAL FIREWROKS FOR AVIATOR AT STATE FAIR

SACRAMENTO, August 28.—Special aerial fireworks are being manufactured for Joe Boquel, the daring French aviator, for his night flights at the State Fair which opens next Saturday. Boquel is planning night stunts never before attempted by an avitor and promises to execute each night in fire fancy designs against the heavens, as well as letters.

In addition to the night flights, Boquel will make daily afternoon flights during the eight days of the fair. He will use smoke pots and other daylight fireworks to make his startling swirls, dips and loops high in the air perfectly visible to the tens of thousands who will watch him.

Boquel, who has gained the name of "Dizzy Joe" by his intrepid flying and utter disregard of all rules of gravity has just been acclaimed the peer of even Art Smith, of whom he was a protegee and more recently managed, by residents of Long Beach, where he has been flying.

Boquel, who made an unofficial world's record by looping the loop at Tanforan park, San Francisco, 30 times on August 6, has announced that he will endeavor to loop the loop 50 times at the State Fair for an official record. He loops the loop sideways, upside down or any old way.

It was only four years ago in France that this stocky little son of gay Paree commenced to fly. He had often watched the great French birdmen fly. One day he calmly announced that he was going to do better than they. Today he is surpassing the best of the French aviators. He is said to be the world's greatest birdman.

Boquel is to fill the dates in New York and Australia for Art Smith, who is laid up with a broken leg. Boquel was engaged for the fair by the Citizens State Fair committee of this city, of which Louis F. Breuner is chairman.

BETTER

James O'Rourke, son of Mr. and Mrs. J. H. O'Rourke is convalescing from an appenticitis operation at the Barrett Sanitarium.

ELECTRICAL STORM VISITS RICHMOND

(Continued From Page One)

oline tanks. No report of such an explosion was made by officials of that company today.

Operators in the local telephone exchange experienced considerable difficulty in handling calls owing to a loud roar which came over the wires following each flash of lightning.

FRESNO HIT

FRESNO, August 28.—Fresno was visited by thunderstorms this morning and last night, the latter being one of the biggest electrical storms in the history of the weather bureau records. One one-hundredth of an inch of rain fell, making the third time in twenty-nine years that a measurable quantity of rain has fallen in August.

SAN JOSE STRUCK

SAN JOSE, August 28.—An unseasonable electric storm passed over the Santa Clara valley, beginning less than an hour before midnight, accompanied by a light sprinkle of rain. Showers predicted for tomorrow threaten to do damage running into tens of thousands of dollars to the valley's $10,000,000 prune crop, much of which is on the trays in the process of drying.

RAIN AT STOCKTON

STOCKTON, August 28.—A light rain, accompanied by thunder, fell in Stockton this morning at 6 o'clock. Heavier rains were reported in the Calaveras foothills east of here.

MARYSVILLE STORMY

MARYSVILLE, August 28.—Rain, unusually heavy and unusually late, fell in Marysville and vicinity this afternoon. The rain here was of short duration, but reports from the foothills indicate heavy precipitation. Some damage was done to berries and hay lying in the fields.

CARD OF THANKS

We wish to thank our many friends for the kindness and sympathy extended us during the recent bereavement in the loss of our brother Michael Casey. We extend special thanks to the local Boilmakers Union and to the choir of Our Lady of Mercy church.

JOHN CASEY,
A. H. CHILDS,
MRS. O'MERD,
MRS. O. WARD.

Mrs. W. D. Harris is reported recovering from a slight illness at the Barrett Sanitarium.

RUST TO BE USED IN COLORING PEARS

SACRAMENTO, August 28.—Although rust is generally regarded among fruit growers as a disease to be eradicated by any means, there is a fortune in store for the horticulturist who can discover through what freak of nature Bartlett pears are occasionally rusted to a bronze color and then transmit the rusting to a whole orchard. The rust not only preserves the fruit, through a firmer texture, making it less liable to bruises and decay, but gives it a more agreeable flavor.

George P. Weldon, acting State Horticultural Commissioner, has been endeavoring for three years to find the cause of the rust, and how best to cultivate the disease.

E. A. Gammon, one of the most successful fruit growers in the lower river district, has given Weldon samples of the fruit grown this season on some of the trees in his orchard. Last year a few other trees produced the fruit, but grew none this season. All the experts are baffled.

ADVERTISED LETTERS

List of letters advertised for the week ending August 26, 1916.

Anson, Harry G.
Campbell, W.
Carlen, Martin.
Case, William.
Credell, James.
Duece, Adrianne.
Gagnor, A.
Gilligan, Mrs. Mary E.
Gauf, Billy.
Ginocchino, M.
Jennings, W. M.
Karlson, Franz
Karsteadth, W. E.
Lundgren, Mrs. Lena.
Lyons, J. J.
Mackey, Elizabeth
Presto Electric Co.
Puryear, James
Shaw, Geo. H.
Silveria, Mrs. Joe B.
Sloan, Cameron.
Souza, Manuel A.
Williamson, R. S.
Box 188, Richmond.

FOREIGN

Curley, John.
Hitchcock, Charles.
Roberta, Prado.

When calling for the above letters please say advertised.

S. F. JENKINS, P. M.

IN STOCKTON

Councilman J. B. Ogborn and wife have returned from a short vacation spent at Stockton.

Local News Happenings in and about Town

ENJOY FEAST

The drill team of Log Cabin Camp Woodmen of the World enjoyed a watermelon feast following its meeting Saturday evening in W. O. W. hall.

OWLS PICNIC

A picnic and outing was enjoyed at Lafayette park yesterday by the local lodge of Owls.

1916 CLUB PARTY GUESTS

The 1916 Whist club was on Saturday afternoon the guest of Mrs. W. A. Vickery. Prize winners were Mrs. V. G. Bennett, Mrs. F. Foster and Mrs. C. Pressler. Those present were Mesdames E. E. Whitman, E. C. Klein, C. Pressler, J. E. Lansman, P. F. Nee, V. G. Bennett, E. Foster, F. L. Bonner, V. Wagner, W. A. Vickery, C. F. Donner, J. M. Hanson, C. L. Gilmore, C. F. Westwood, A. S. Strum and W. J. Wilson.

ON TRIP

Justice of the Peace John Roth left this morning for a deer hunting trip into Mendocino county. Police Judge Jacobs will occupy Roth's bench until his return.

ENDEAVORS MEET

A social evening was enjoyed Friday evening by the Christian Endeavor society of the First Christian church. The entertainment was held in the church parlors.

SPECIAL MUSIC

Special music was furnished for the whist party held at Maple hall San Pablo Saturday evening by members of St. Paul's Catholic church.

DOCTOR HERE FROM IOWA

Dr. A. L. Ramage, veterinary surgeon, has returned here following a short trip with relatives in Iowa. The doctor is planning to reopen his offices here.

VISIT HERE

Enroute from Mexico to Seattle, Mr. and Mrs. Lester Elliott, stopped in this city for a short visit with Mr. and Mrs. James Towers.

TRANSFERS OF REAL ESTATE

Instruments Recorded August 23.

George P. Mulholland to Archille Merzario—Sat. mortgage lts 8 9, blk B, Pullman Park.

George P. Mulholland to Alexander and Jeanne Coudeau—Sat. mtge lt 38, blk D, Pullman Park.

First National Bank of Concord to J. E. Gore—Par rel mtge por of stock on ranch 3 miles SW town Pittsburg.

MARGINAL RELEASES

John Ginochio to Louis R. Ginochio—Stock and per prop on land leased from Southport Land and Commercial Co. near town Nortonville.

MISCELLANEOUS

Associated Oil Co. with Macdonald & Kahn, Allen McDonald, Felix Kahn—Bldg contract $964. Fire house on Oil Co.'s property at Avon.

W. T. Huggins vs. William Smith et al—Dec quiet title lt 32, blk 106, City Rich Amd Map.

City Richmond by I. E. Marshall to J. T. Huggins—Cert redempt $30.93. Lot 32, blk 106, Adm Map City Richmond.

Instruments Recorded August 24

DEEDS

John Dahl to Harry Barth and William Stiller—Lot 10, blk 16, Richmond California Heights—$10.

Central Richmond Land Co. to Rhoads A. Blatchley—Lot 9, blk 2, Central Richmond No. 2.—$10.

East Richmond Land Co. to Peter Pauletich—Lot 21, blk 22, East Richmond Boulevard—$10.

Peter and Maria Pauletich to East Richmond Land Co.—Lot 12, blk 4, Tewksbury Heights—$10.

East Richmond Heights Land Co. to R. L. Walkup—Lot 15, blk 28, East Richmond Boulevard—$10.

Frank B. McGowan to Katherine A. McGowan—Undv ½ int lts 12 13, blk C Richmond Tract.

G. E. Neiswender and Mary E. Neiswender to Angelo Casazza—Lot 12 blk 13 Osborn's Addition—$10.

Angelo and Silvia Casazza to Paul Casazza—Lot 12 blk 13 Osborn's Addition—$10.

Herbert F. Brown Inc. to Daisy Lantz—Lot 26 blk 1 Andrade Boulevard—$10.

Philip Schuyler to R. N. Burgess—Assgt. and quitclaim val rec por of 11.57 acre tract in Rice ranch, ro San Miguel, contg .83 acres near Walnut Creek.

R. N. Burgess with Philip Schuyler—Misc agreement to engage in business of procuring contracts from owners of property in Walnut Creek for construction of sewer system.

Richmond Annex Land Co. to Anna Frances Hitchcock—Lots 22 23 blk 42 Richmond Annex—$10.

E. N. Tapscott to John Mellbery—Lot 1 blk 2 Henderson Tapscott No. 1—$10.

Daniel King to Samuel H. Kitto—Quitclaim deed, lts 1 2 blk 26 Henderson Tapscott No. 1—$10.

MORTGAGES AND TRUST DEEDS

Max and Julia Michaels to G. L. Messerle—Mtge $2500 2 years 7% lt 12 and ½ lt 13 blk 24 Amd Map City of Rich.

Ellen King to Jeff Shank—Mtge $135 1 year 7% lt 5 blk 21 Third Addn Town Rich.

Instruments Recorded August 24

Angelo and Silvia Casazza to B. F. Loomis, A. W. Craig trustees, G. E. Neiswender—T D $750 lt 12 blk 13 Osborn's Addn Rich.

Ella Blanche and Ernest Weise to Bank of Richmond—T D $1000 lt 10 blk H Map Nicholl Sub Rich.

John J. and Anna J. Davis to Charles Orbell—Mtge $5000 2 years 8% lts 17 18 and lts 27 28 blk 57, lts 17 18 and lts 27 28 blk 62 Amd Map City Rich.

Frank and Anna Frances Hitchcock to Richmond Annex Land Co.—Mtge $1783 5 years, lts 22 23, blk 42 Richmond Annex.

John Mellberg to Mechanics Bank—T D $750, lt 1 blk 2 Henderson Tapscott Tract No. 1.

George and Mary E. Chippendale to Mechanics Bank—T D $1100, lts 21 blk 21, Amd Map City Rich.

RELEASES AND RECONVEYANCES

A. B. McMichael to Gentara Harane—Rel mtge lts 16 17 blk 17 Griffins & Watrous Addn.

Georgie Messerle to Max and Julia Michaels—Rel mtge lt 12 and N ½ lt 13 blk 24 Amd Map City Rich.

Bank of Richmond to Ella Blanche and Ernest Weise—Sat mtge lt 10 blk H Nicholl subdv Town Rich.

BOARD ASKS ITEMIZED REPORT ON ROADS

(Special to Record-Herald)

MARTINEZ, August 28.—Upon receipt of a demand for the payment of $11,000 interest on State Highway money expended within this county which is interest on more than $216,000, the board of supervisors today demanded an itemized statement of expenditures of the commission. Only six miles of highway have been completed and 11 miles graded. The Highway Commission promised the entire 24 miles of highway would be completed with the $300,000 provided by Contra Costa county.

A Crowning Success are our Want Ads. They bring the Results. Get you anything you want. Try one to-morrow

RICHMOND WINS 4 TO 1 YESTERDAY AT MARTINEZ

MARTINEZ, Aug. 28.—With the score 1 to 0 in the ninth inning and two batters stowed away, the home team lost to Richmond on two errors by Second Baseman Kellar.

A large crowd saw the game. The series now stands one to one. The score:

	R.	H.	E.
Martinez	1	10	4
Richmond	4	6	4

Arlett and Ross; Bohen and McDonough. Umpires—Nealon and Voods.

At Richmond—National Union, 4-8-1; Richmond Santa Fe, 3-4-2.

Lay and Bacigalupi; Bugs Reisigl and Kraft.

PERILS OF DIVORCE AT RICHMOND TONIGHT

Would you divorce your wife if you saw another man kissing her hand? Don't be hasty, now! Better wait and see "The Perils of Divorce," and see how a perfectly honest and sincere wife was mistrusted by circumstances and divorced by her husband, only to find years later, after it was too lote to mend the ways of the past, that she had ever been a faithful and trustworthy wife and mother. Persons who appreciate a really and truly interesting domestic drama, will do well to arrange to go and see "The Perils of Divorce," the World Film five-part picture, which will be the feature shown on the screen at the Richmond theater today and tomorrow.

Charlie Chaplin in "The Vagabond," the funniest Chaplin comedy yet, will be the headliner at the Richmond Wednesday.

GET BIG BUCK

A buck weighting 200 pounds was killed by an auto party from this city in El Dorado county. Those in the party were S. F. Wright, James Mills, Roy Washburn and J. Strowbridge.

CLASSIFIED ADS

Too Late To Classify

FOR SALE—1915 5-PASSENGER Auto; electric lights and starter. A light car and in good condition. Price $300. 141 14th st. au28-6t

FOR RENT—Furnished room suitable for a lady or gentleman. 400 Barrett avenue. au28-3t

LOST—A canary bird; greenish brown back and wings; yellow body and tail; slightly crippled. Return to 668 18th street and receive reward. ag28-2t

WHAT ABOUT YOUR CLOTHES, SIR?

WHY NOT BUY THEM ON CREDIT FROM CHERRY'S?

When a man pays cash for his wearing apparel he gets new clothes when he can afford them—not when he needs them—which, is an entirely wrong system, as you will agree.

But when a man uses his credit, as any responsible man may do, he simply takes what money he can spare to CHERRY'S and pays it as the first installment on a handsome suit.

In case you haven't already been fitted in a nifty suit here's your cue: The first chance you get come and see CHERRY'S handsome showing of new Suits and Overcoats. Select one, pay part of its price down and arrange installments for the remainder.

CHERRY'S men's exclusive shop is located at 528 13th street; across the way at 515 13th street is the shop devoted exclusively to apparel for women. In San Francisco, one store is at 2400 Mission, corner 20th, open evenings till 9 o'clock. The other store is at 1009 Market street, corner 6th; and others in Tacoma, Portland, Los Angeles and Sacramento.—Advt.